



Andy Beshear
GOVERNOR

TRANSPORTATION CABINET

200 Mero Street
Frankfort, Kentucky 40601

Jim Gray
SECRETARY

December 6, 2023

CALL NO. 402
CONTRACT ID NO. 234113
ADDENDUM # 1

Subject: Jessamine County, 057GR23T032-FD04 FD39 & CB06
Letting December 14, 2023

- (1) Revised - Summary Sheets - Pages 91-92 & 97-98 of 155
- (2) Revised - Plan Sheet - Page 109 of 155
- (3) Revised - Proposal Bid Items - Pages 154-155 of 155

Proposal revisions are available at <http://transportation.ky.gov/Construction-Procurement/>.

If you have any questions, please contact us at 502-564-3500.

Sincerely,

Rachel Mills,

A handwritten signature in black ink that reads "Rachel Mills".

Rachel Mills, P.E.
Director
Division of Construction Procurement

RM:mr
Enclosures

MATERIAL SUMMARY

CONTRACT ID: 234113

057GR23T032-FD04 FD39 & CB06

0705719802301

ASHGROVE ROAD (KY 1980) FROM 1.811 MILES SOUTHEAST OF US 27 (LEXINGTON ROAD) EXTENDING NORTHEAST TO 0.18 MILES WEST OF KY 1974 (TATES CREEK ROAD) ASPHALT SURFACE WITH GRADE & DRAIN, A DISTANCE OF 2.26 MILES.

Project Line No	Bid Code	DESCRIPTION	Quantity	Unit
0005	02014	BARRICADE-TYPE III	4.00	EACH
0010	02159	TEMP DITCH	150.00	LF
0015	02160	CLEAN TEMP DITCH	75.00	LF
0020	02265	REMOVE FENCE - (REVISED 12-6-23)	740.00	LF
0025	02575	DITCHING AND SHOULDERING	23,346.00	LF
0030	02602	FABRIC-GEOTEXTILE CLASS 1	4,852.00	SQYD
0035	02650	MAINTAIN & CONTROL TRAFFIC	1.00	LS
0040	02671	PORTABLE CHANGEABLE MESSAGE SIGN	2.00	EACH
0045	02701	TEMP SILT FENCE	150.00	LF
0050	02703	SILT TRAP TYPE A	1.00	EACH
0055	02704	SILT TRAP TYPE B	1.00	EACH
0060	02706	CLEAN SILT TRAP TYPE A	1.00	EACH
0065	02707	CLEAN SILT TRAP TYPE B	1.00	EACH
0070	02726	STAKING	1.00	LS
0075	05952	TEMP MULCH	881.00	SQYD
0080	05953	TEMP SEEDING AND PROTECTION	661.00	SQYD
0085	05963	INITIAL FERTILIZER	.07	TON
0090	05964	MAINTENANCE FERTILIZER	.04	TON
0095	05985	SEEDING AND PROTECTION	433.00	SQYD
0100	06427	TRENCHING	23,346.00	LF
0105	06510	PAVE STRIPING-TEMP PAINT-4 IN	23,860.00	LF
0110	06515	PAVE STRIPING-PERM PAINT-6 IN	47,720.00	LF
0115	20191ED	OBJECT MARKER TY 3	9.00	EACH
0120	20430ED	SAW CUT	302.00	LF
0125	21289ED	LONGITUDINAL EDGE KEY	400.00	LF
0130	22000ED	WOOD PLANK FENCE - (REVISED 12-6-23)	720.00	LF
0135	02562	TEMPORARY SIGNS	409.00	SQFT
0140	06406	SBM ALUM SHEET SIGNS .080 IN	248.00	SQFT
0145	06407	SBM ALUM SHEET SIGNS .125 IN	40.00	SQFT
0150	06410	STEEL POST TYPE 1	504.00	LF
0155	21373ND	REMOVE SIGN	54.00	EACH
0160	24631EC	BARCODE SIGN INVENTORY	56.00	EACH
0165	01987	DELINEATOR FOR GUARDRAIL BI DIRECTIONAL WHITE	4.00	EACH
0170	02351	GUARDRAIL-STEEL W BEAM-S FACE	50.00	LF
0175	02355	GUARDRAIL-STEEL W BEAM-S FACE A	100.00	LF
0180	02367	GUARDRAIL END TREATMENT TYPE 1	4.00	EACH
0185	02381	REMOVE GUARDRAIL	300.00	LF
0190	08806	GUARDRAIL-BRIDGE CASE I-A	200.00	LF
0195	02569	DEMOBILIZATION	1.00	LS

MATERIAL SUMMARY

CONTRACT ID: 234113

057GR23T032-FD04 FD39 & CB06

0705719802302

ASHGROVE ROAD (KY 1980) FROM 1.811 MILES SOUTHEAST OF US 27 (LEXINGTON ROAD) EXTENDING NORTHEAST TO 0.18 MILES WEST OF KY 1974 (TATES CREEK ROAD) ASPHALT SURFACE WITH GRADE & DRAIN, A DISTANCE OF 2.26 MILES.

Project Line No	Bid Code	DESCRIPTION	Quantity	Unit
0200	00212	CL2 ASPH BASE 1.00D PG64-22	936.00	TON
0205	00221	CL2 ASPH BASE 0.75D PG64-22	78.00	TON
0210	00301	CL2 ASPH SURF 0.38D PG64-22	1,605.00	TON
0215	10020NS	FUEL ADJUSTMENT	4,077.00	DOLL
0220	10030NS	ASPHALT ADJUSTMENT	10,239.00	DOLL

CONTRACT ID: 234113

057GR23T032-FD04 FD39 & CB06

0705719802303

ASHGROVE ROAD (KY 1980) FROM 1.811 MILES SOUTHEAST OF US 27 (LEXINGTON ROAD) EXTENDING NORTHEAST TO 0.18 MILES WEST OF KY 1974 (TATES CREEK ROAD) ASPHALT SURFACE WITH GRADE & DRAIN, A DISTANCE OF 2.26 MILES.

Project Line No	Bid Code	DESCRIPTION	Quantity	Unit
0225	00001	DGA BASE	152.00	TON
0230	00078	CRUSHED AGGREGATE SIZE NO 2	350.00	TON
0235	00080	CRUSHED AGGREGATE SIZE NO 23	1,429.00	TON
0240	00100	ASPHALT SEAL AGGREGATE	.24	TON
0245	00103	ASPHALT SEAL COAT	1.96	TON
0250	00190	LEVELING & WEDGING PG64-22	492.00	TON
0255	00498	CULVERT PIPE-42 IN EQUIV	4.00	LF
0260	02676	MOBILIZATION FOR MILL & TEXT	1.00	LS
0265	02677	ASPHALT PAVE MILLING & TEXTURING	35.00	TON
0270	02697	EDGELINE RUMBLE STRIPS	22,536.00	LF
0275	10020NS	FUEL ADJUSTMENT	668.00	DOLL
0280	10030NS	ASPHALT ADJUSTMENT	1,677.00	DOLL
0285	24970EC	ASPHALT MATERIAL FOR TACK NON-TRACKING	15.20	TON
0290	00440	ENTRANCE PIPE-15 IN	30.00	LF
0295	01310	REMOVE PIPE	8.00	LF
0300	26135ED	SLOPED AND MITERED HEADWALL-42 IN	1.00	EACH

GENERAL SUMMARY

ITEM	DESCRIPTION	UNIT	Ashgrove (FD04)	Ashgrove (FD39)	Ashgrove (RS)	PROJECT TOTAL
1	DGA BASE ①	TON			152	152
78	CRUSHED AGGREGATE SIZE NO 2 ①	TON			350	350
80	CRUSHED AGGREGATE SIZE NO 23 ①	TON			1,429	1,429
100	ASPHALT SEAL AGGREGATE ①⑤	TON			0.24	0.24
103	ASPHALT SEAL COAT ①④	TON			1.96	1.96
190	LEVELING & WEDGING PG64-22 ①	TON			492	492
212	CL2 ASPH BASE 1.00D PG 64-22 ①	TON		936		936
221	CL2 ASPH BASE 1.00D PG 64-22 ①	TON		78		78
301	CL2 ASPH SURF 0.38D PG 64-22 ①	TON		1,605		1,605
440	ENTRANCE PIPE-15 IN ①	LF			30	30
498	CULVERT PIPE-42 IN EQUIV ①	LF			4	4
1310	REMOVE PIPE ①	LF			8	8
1987	DELINEATOR FOR GUARDRAIL BI DIRECTIONAL WHITE ①	EACH	4			4
2014	BARRICADE-TYPE III ①	EACH	4			4
2159	TEMP DITCH ①	LF	150			150
2160	CLEAN TEMP DITCH ①	LF	75			75
2265	REMOVE FENCE ③	LF	740			740
2351	GUARDRAIL-STEEL W BEAM-S FACE ①	LF	50			50
2355	GUARDRAIL-STEEL W BEAM-S FACE A ①	LF	100			100
2367	GUARDRAIL END TREATMENT TYPE 1 ①	EACH	4			4
2381	REMOVE GUARDRAIL ①	LF	300			300
2562	TEMPORARY SIGNS	SF	409			409
2569	DEMOBILIZATION	LS	1			1
2575	DITCHING AND SHOULDERING ①	LF	23,346			23,346
2602	FABRIC-GEOTEXTILE CLASS 1 ①	SO YD	4,852			4,852
2650	MAINTAIN & CONTROL TRAFFIC	LS	1			1
2671	PORTABLE CHANGEABLE MESSAGE SIGN ①	EACH	2			2
2676	MOBILIZATION FOR MILL & TEXT	LS			1	1
2677	ASPHALT PAVE MILLING & TEXTURING ①	TON			35	35
2696	SHOULDER RUMBLE STRIPS ①	LF			22,536	22,536
2701	TEMP SILT FENCE ①	LF	150			150
2703	SILT TRAP TYPE A ①	EACH	1			1
2704	SILT TRAP TYPE B ①	EACH	1			1
2706	CLEAN SILT TRAP TYPE A ①	EACH	1			1
2707	CLEAN SILT TRAP TYPE B ①	EACH	1			1
2726	STAKING	LS	1			1
5952	TEMP MULCH ①	SO YD	881			881
5953	TEMP SEEDING AND PROTECTION ①	SO YD	661			661
5963	INITIAL FERTILIZER ①	TON	0.07			0.07
5964	MAINTENANCE FERTILIZER ①	TON	0.04			0.04
5985	SEEDING AND PROTECTION ①	SO YD	433			433

NOTES

- ALL ASPHALT MIXTURES SHALL BE ESTIMATED AT 110 LBS. PER SQ. YD. PER INCH OF DEPTH, UNLESS NOTED OTHERWISE.
- ① QUANTITY CARRIED OVER FROM INDIVIDUAL SUMMARIES.
 - ② MATCH EXISTING FENCE MATERIAL TYPE AND STYLE
 - ③ CONTRACTOR SHALL CONSTRUCT PROPOSED FENCE BEFORE REMOVING EXISTING FENCE. IF CONTRACTOR DECIDES TO DEVIATE FROM THIS, CONTRACTOR MUST OBTAIN APPROVAL OF ENGINEER.
 - ④ ASPHALT SEAL COAT APPLICATION RATE IS 2.40 LB/SOYD
 - ⑤ ASPHALT SEAL AGGREGATE APPLICATION RATE IS 20 LB/SOYD (SIZE NO. 8 OR 9M)
 - ⑥ ASPHALT MATERIAL FOR TACK NON-TRACKING APPLICATION RATE IS 0.70 LB/SOYD

COUNTY OF	ITEM NO.	SHEET NO.
JESSAMINE	07-9033.00	1 OF 2

GENERAL SUMMARY

ITEM	DESCRIPTION	UNIT	Ashgrove (FD04)	Ashgrove (FD39)	Ashgrove (RS)	PROJECT TOTAL
6406	SBM ALUM SHEET SIGNS 0.08 IN	SOFT	248			248
6407	SBM ALUM SHEET SIGNS 0.125 IN	SOFT	40			40
6410	STEEL POST TYPE 1	LF	504			504
6427	TRENCHING ①	LF	23,346			23,346
6510	PAVE STRIPING-TEMP PAINT-4 IN ①	LF	23,860			23,860
6515	PAVE STRIPING-PERM PAINT-6 IN ①	LF	47,720			47,720
8806	GUARDRAIL-BRIDGE CASE I-A ①	LF	200			200
2019IED	OBJECT MARKER TY 3	EACH	9			9
20430ED	SAW CUT ①	LF	302			302
21289ED	LONGITUDINAL EDGE KEY ①	LF	400			400
21373ND	REMOVE SIGN	EACH	54			54
22000ED	WOOD PLANK FENCE ②③	LF	720			720
24631EC	BARCODE SIGN INVENTORY	EACH	56			56
24970EC	ASPHALT MATERIAL FOR TACK NON-TRACKING ⑥	TON			15.2	15.2
26135ED	SLOPED AND MITERED HEADWALL-42 IN ①	EACH			1	1

NOTES

- ① ALL ASPHALT MIXTURES SHALL BE ESTIMATED AT 110 LBS. PER SQ. YD. PER INCH OF DEPTH, UNLESS NOTED OTHERWISE.
- ② QUANTITY CARRIED OVER FROM INDIVIDUAL SUMMARIES.
- ③ MATCH EXISTING FENCE MATERIAL TYPE AND STYLE
- ④ CONTRACTOR SHALL CONSTRUCT PROPOSED FENCE BEFORE REMOVING EXISTING FENCE. IF CONTRACTOR DECIDES TO DEVIATE FROM THIS, CONTRACTOR MUST OBTAIN APPROVAL OF ENGINEER.
- ⑤ ASPHALT SEAL COAT APPLICATION RATE IS 2.40 LB/SOYD
- ⑥ ASPHALT SEAL AGGREGATE APPLICATION RATE IS 20 LB/SOYD (SIZE NO. 8 OR 9M)
- ⑦ ASPHALT MATERIAL FOR TACK NON-TRACKING APPLICATION RATE IS 0.70 LB/SOYD

COUNTY OF	ITEM NO.	SHEET NO.
JESSAMINE	07-9033.00	2 OF 2

ITEM NO. 07-9033.00
SHEET NO. Plan Sheet 5 of 7
COUNTY OF JESSAMINE
HORIZONTAL SCALE: 1"=200'

RT STA 346+30 TO RT STA 346+80 TRANSITION PAVEMENT FROM PROPOSED TO EXISTING (50:1 TAPER)
STA 347+42.39 TO STA 350+55.30 WIDEN ROADWAY ACCORDING TO TYPICAL SECTIONS AND CURVE WIDENING PLANS
STA 350+55.30 TO STA 384+14.48 WIDEN ROADWAY ACCORDING TO TYPICAL SECTIONS

-LT STA 355+32 EXTEND EXISTING 42" EQUIVALENT CMP PIPE
-LT STA 355+32 REMOVE 8 FEET OF ADJACENT DRAIN PIPE (24" CMP) TO ALLOW EXTENSION
-LT STA 355+32 INSTALL 42" S&M HEADWALL

LT STA 347+00 TO LT STA 355+13 REMOVE 740 LF OF EXISTING FENCE AND REPLACE WITH 720 LF PROPOSED FENCE AT APPROXIMATELY 5' OUTSIDE THE DISTURBED LIMITS OF THE PROPOSED DITCHING AND SHOULDERING BACKSLOPE AND CURVE WIDENING. THE PROPOSED FENCE SHOULD MATCH THE TYPE AND MATERIAL OF THE EXISTING FENCE. PROPOSED FENCE LOCATION SHALL BE APPROVED BY THE ENGINEER PRIOR TO CONSTRUCTION OF PROPOSED FENCE.

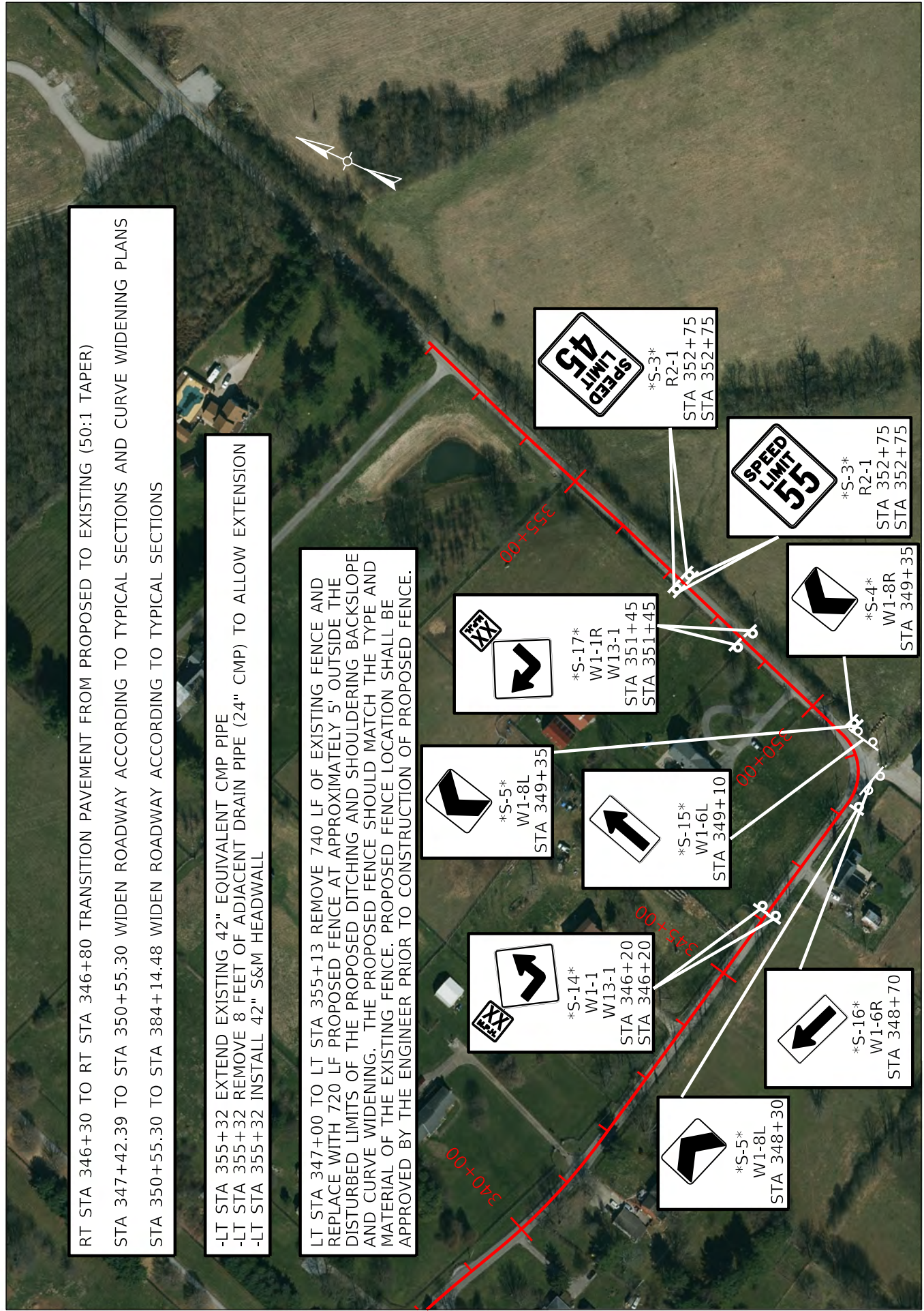

S-5
W1-8L
STA 349+35

S-17
W1-1R
W13-1
STA 351+45
STA 351+45

S-3
R2-1
STA 352+75
STA 352+75

S-3
R2-1
STA 352+75
STA 352+75

S-4
W1-8R
STA 349+35

S-15
W1-6L
STA 349+10

S-14
W1-1
W13-1
STA 346+20
STA 346+20

S-16
W1-6R
STA 348+70

S-5
W1-8L
STA 348+30

KY 1980 IMPROVEMENTS
STA 338+84.48 TO 357+34.49

COMMONWEALTH OF KENTUCKY
DEPARTMENT OF HIGHWAYS



PROPOSAL BID ITEMS

234113

Page 1 of 2

Report Date 12/6/23

Section: 0001 - PAVING

LINE	BID CODE	ALT	DESCRIPTION	QUANTITY	UNIT	UNIT PRIC	FP	AMOUNT
0010	00001		DGA BASE	152.00	TON		\$	
0020	00078		CRUSHED AGGREGATE SIZE NO 2	350.00	TON		\$	
0030	00080		CRUSHED AGGREGATE SIZE NO 23	1,429.00	TON		\$	
0040	00100		ASPHALT SEAL AGGREGATE	.24	TON		\$	
0050	00103		ASPHALT SEAL COAT	1.96	TON		\$	
0060	00190		LEVELING & WEDGING PG64-22	492.00	TON		\$	
0070	00212		CL2 ASPH BASE 1.00D PG64-22	936.00	TON		\$	
0080	00221		CL2 ASPH BASE 0.75D PG64-22	78.00	TON		\$	
0090	00301		CL2 ASPH SURF 0.38D PG64-22	1,605.00	TON		\$	
0100	00498		CULVERT PIPE-42 IN EQUIV	4.00	LF		\$	
0110	02676		MOBILIZATION FOR MILL & TEXT	1.00	LS		\$	
0120	02677		ASPHALT PAVE MILLING & TEXTURING	35.00	TON		\$	
0130	02697		EDGE LINE RUMBLE STRIPS	22,536.00	LF		\$	
0140	10020NS		FUEL ADJUSTMENT	4,745.00	DOLL	\$1.00	\$	\$4,745.00
0150	10030NS		ASPHALT ADJUSTMENT	11,916.00	DOLL	\$1.00	\$	\$11,916.00
0160	24970EC		ASPHALT MATERIAL FOR TACK NON-TRACKING	15.20	TON		\$	

Section: 0002 - ROADWAY

LINE	BID CODE	ALT	DESCRIPTION	QUANTITY	UNIT	UNIT PRIC	FP	AMOUNT
0170	02014		BARRICADE-TYPE III	4.00	EACH		\$	
0180	02159		TEMP DITCH	150.00	LF		\$	
0190	02160		CLEAN TEMP DITCH	75.00	LF		\$	
0200	02265		REMOVE FENCE (REVISED 12-6-23)	740.00	LF		\$	
0210	02575		DITCHING AND SHOULDERING	23,346.00	LF		\$	
0220	02602		FABRIC-GEOTEXTILE CLASS 1	4,852.00	SQYD		\$	
0230	02650		MAINTAIN & CONTROL TRAFFIC	1.00	LS		\$	
0240	02671		PORTABLE CHANGEABLE MESSAGE SIGN	2.00	EACH		\$	
0250	02701		TEMP SILT FENCE	150.00	LF		\$	
0260	02703		SILT TRAP TYPE A	1.00	EACH		\$	
0270	02704		SILT TRAP TYPE B	1.00	EACH		\$	
0280	02706		CLEAN SILT TRAP TYPE A	1.00	EACH		\$	
0290	02707		CLEAN SILT TRAP TYPE B	1.00	EACH		\$	
0300	02726		STAKING	1.00	LS		\$	
0310	05952		TEMP MULCH	881.00	SQYD		\$	
0320	05953		TEMP SEEDING AND PROTECTION	661.00	SQYD		\$	
0330	05963		INITIAL FERTILIZER	.07	TON		\$	
0340	05964		MAINTENANCE FERTILIZER	.04	TON		\$	
0350	05985		SEEDING AND PROTECTION	433.00	SQYD		\$	
0360	06427		TRENCHING	23,346.00	LF		\$	
0370	06510		PAVE STRIPING-TEMP PAINT-4 IN	23,860.00	LF		\$	
0380	06515		PAVE STRIPING-PERM PAINT-6 IN	47,720.00	LF		\$	
0390	20191ED		OBJECT MARKER TY 3	9.00	EACH		\$	
0400	20430ED		SAW CUT	302.00	LF		\$	

PROPOSAL BID ITEMS

234113

Page 2 of 2

Report Date 12/6/23

LINE	BID CODE	ALT	DESCRIPTION	QUANTITY	UNIT	UNIT PRIC	FP	AMOUNT
0410	21289ED		LONGITUDINAL EDGE KEY	400.00	LF		\$	
0420	22000ED		WOOD PLANK FENCE (REVISED 12-6-23)	720.00	LF		\$	

Section: 0003 - DRAINAGE

LINE	BID CODE	ALT	DESCRIPTION	QUANTITY	UNIT	UNIT PRIC	FP	AMOUNT
0430	00440		ENTRANCE PIPE-15 IN	30.00	LF		\$	
0440	01310		REMOVE PIPE	8.00	LF		\$	
0450	26135ED		SLOPED AND MITERED HEADWALL-42 IN	1.00	EACH		\$	

Section: 0004 - SIGNING

LINE	BID CODE	ALT	DESCRIPTION	QUANTITY	UNIT	UNIT PRIC	FP	AMOUNT
0460	02562		TEMPORARY SIGNS	409.00	SQFT		\$	
0470	06406		SBM ALUM SHEET SIGNS .080 IN	248.00	SQFT		\$	
0480	06407		SBM ALUM SHEET SIGNS .125 IN	40.00	SQFT		\$	
0490	06410		STEEL POST TYPE 1	504.00	LF		\$	
0500	21373ND		REMOVE SIGN	54.00	EACH		\$	
0510	24631EC		BARCODE SIGN INVENTORY	56.00	EACH		\$	

Section: 0005 - GUARDRAIL

LINE	BID CODE	ALT	DESCRIPTION	QUANTITY	UNIT	UNIT PRIC	FP	AMOUNT
0520	01987		DELINEATOR FOR GUARDRAIL BI DIRECTIONAL WHITE	4.00	EACH		\$	
0530	02351		GUARDRAIL-STEEL W BEAM-S FACE	50.00	LF		\$	
0540	02355		GUARDRAIL-STEEL W BEAM-S FACE A	100.00	LF		\$	
0550	02367		GUARDRAIL END TREATMENT TYPE 1	4.00	EACH		\$	
0560	02381		REMOVE GUARDRAIL	300.00	LF		\$	
0570	08806		GUARDRAIL-BRIDGE CASE I-A	200.00	LF		\$	

Section: 0006 - DEMOBILIZATION

LINE	BID CODE	ALT	DESCRIPTION	QUANTITY	UNIT	UNIT PRIC	FP	AMOUNT
0580	02569		DEMOBILIZATION	1.00	LS		\$	